Today you need

- Your **Painting** booklet 📕
- Painting materials 🎨🖌️🥤
- A wooden panel to paint on 🖼️

Remember to soak your paint while I am talking! 💧💧💧

اليوم تحتاج إلى كتيب الرسم الخاص بك، ومواد الرسم، ولوحة خشبية للرسم عليها.

今天你需要准备绘画手册、绘画材料和一块木板。

امروز به دفترچه نقاشی، وسایل نقاشی و یک پنل چوبی برای نقاشی نیاز دارید.

Heute benötigst du dein Malheft, Malmaterialien und eine Holzplatte zum Bemalen.

आज आपको पेंटिंग पुस्तिका, पेंटिंग सामग्री और पेंटिंग करने के लिए लकड़ी के पैनल की आवश्यकता है।

오늘은 그림책, 그림재료, 그림을 그릴 나무 패널이 필요합니다.

Îro hûn hewceyê pirtûka xwe ya wênesaziyê, materyalên boyaxkirinê û panelek darîn in ku hûn li ser wênesaziyê çêbikin.

Данас вам је потребна брошура за сликање, материјал за сликање и дрвена плоча за сликање.

Hoy necesitas tu folleto de pintura, materiales de pintura y un panel de madera sobre el que pintar.

Ngayon ay kailangan mo ang iyong buklet ng Pagpipinta, mga materyales sa pagpipinta, at isang panel na gawa sa kahoy na pagpipintahan.

Сьогодні вам знадобиться буклет з малюваннями, матеріали для малювання та дерев'яна панель для малювання.

Covenant Bassey

watercolour on paper

Fall 2025

Citadel High

Molly Sturge
@sturgemollyart
(Citadel graduate)

Portrait of Makye Clayton

2020

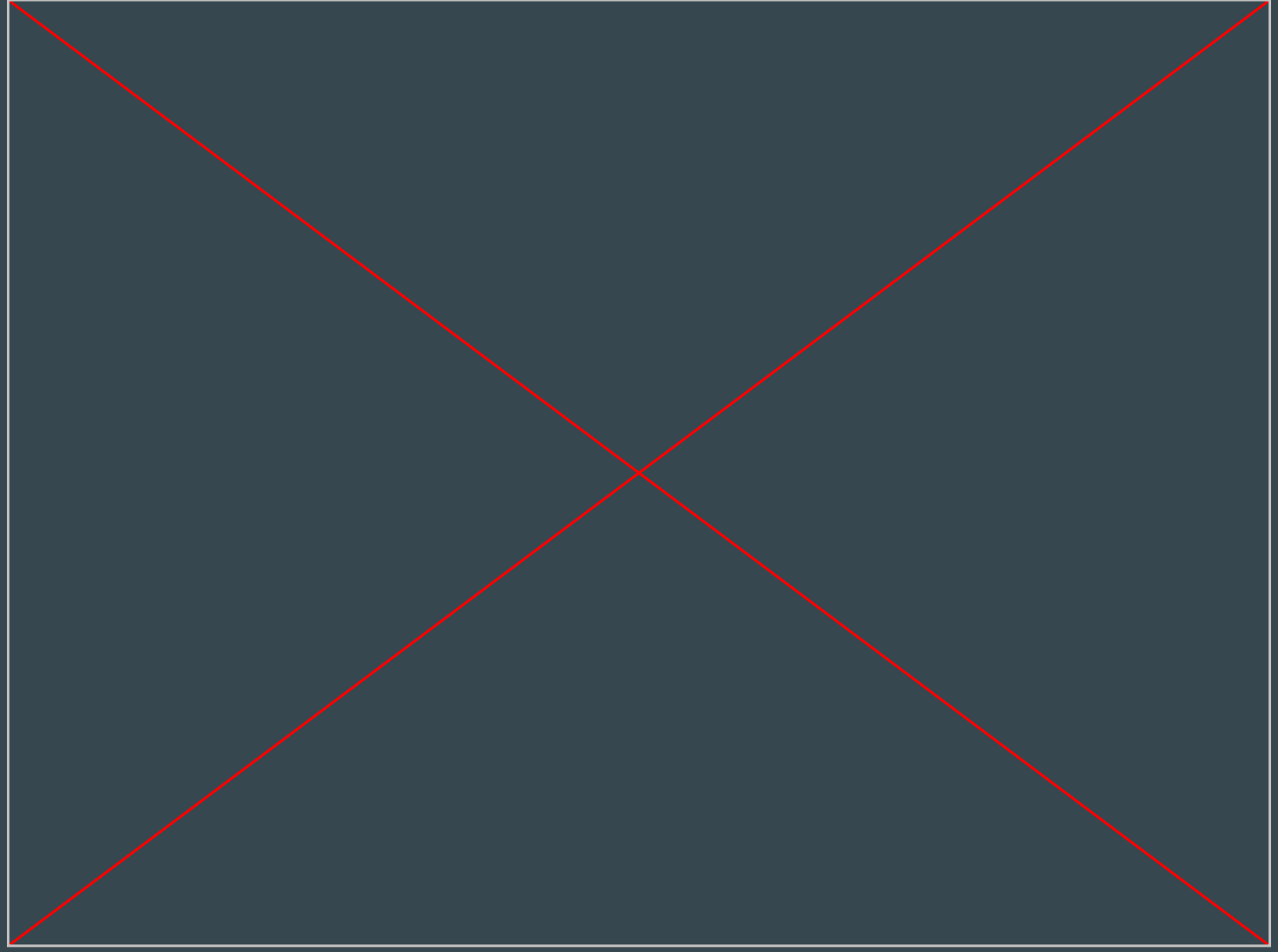

Adrian Brandon *@ayy.bee (Brooklyn, NY)*
Daunte Wright. 20 years old, 20 minutes of color. Stolen on April 11th, 2021 in Brooklyn Center, MN., 2021

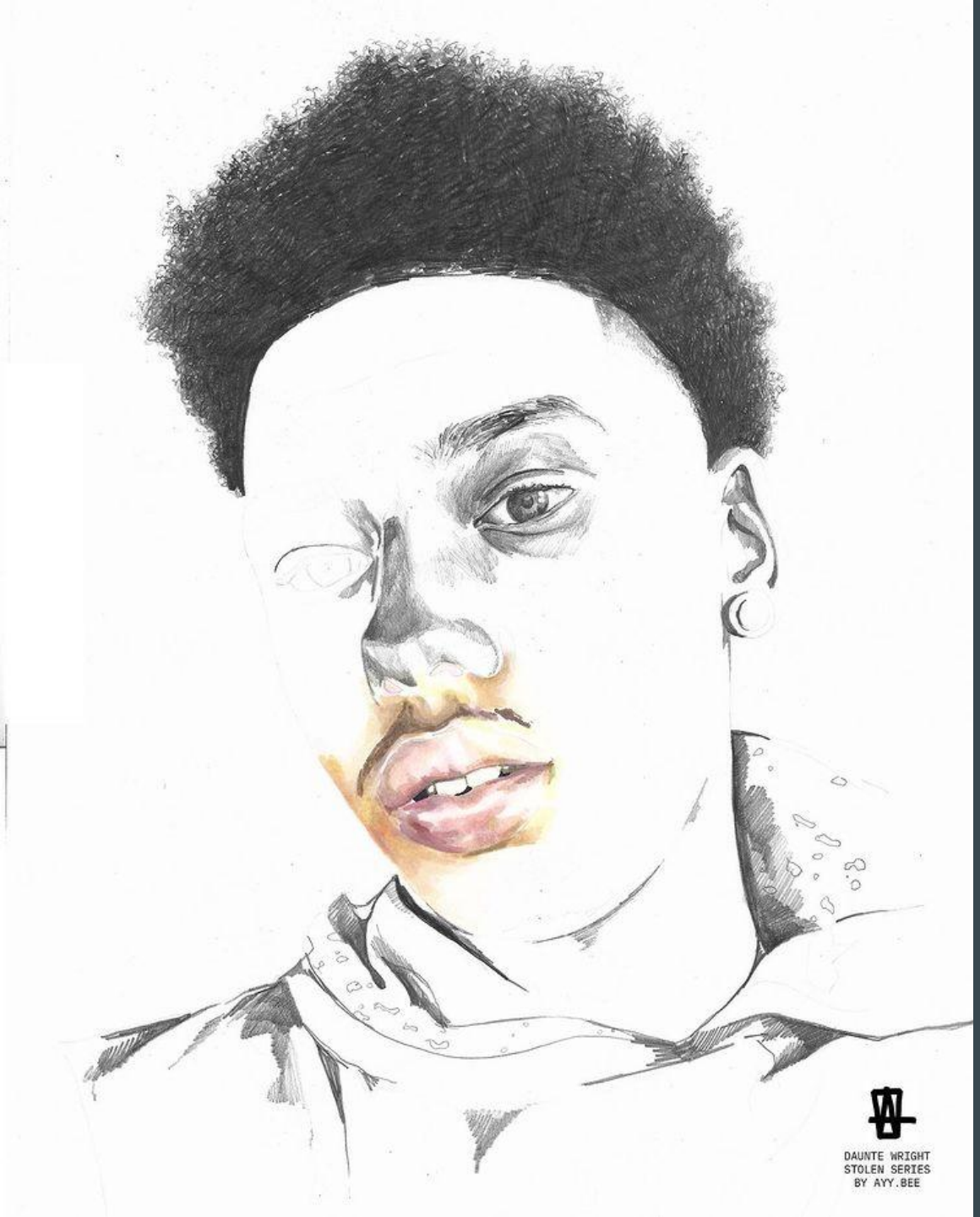

Adrian Brandon

@ayy.bee

(Brooklyn, NY)

Daunte Wright. 20 years old, 20 minutes of color. Stolen on April 11th, 2021 in Brooklyn Center, MN.

2021

Zhao Kailin

Memories

2018

Nkosi
@gldeng6rl
(Melbourne, Australia)

Ascent

2021

"pig spinning and wearing glasses"

@WeirdMedieval

from
Morgan Library
Book of Hours, Belgium

c. 1475

HOW TO POLITELY SAY

"Sorry, I'm Not Doing That For Free"

01

Thanks so much for considering me! Please see here for a link to the services and price packages that I offer. Let me know if you have any questions!

02

This sounds like a great opportunity, thank you for thinking of me! Are you able to confirm that this is a paid opportunity?

03

I appreciate you thinking of me for this opportunity. Unfortunately, I'm unable to take on any unpaid projects at the moment but I will circle back if that changes.

04

Thanks for reaching out! I typically charge a flat fee for this kind of advice so I'm unable to answer this via DM's but I'll drop a link below where you can book a consultation with me!

Work in progress

العمل قيد التقدم

正在进行的工作

کار در حال انجام است

In Arbeit

कार्य प्रगति पर है

진행 중인 작업

Kar berdewam e

Радови у току

Trabajo en progreso

Kasalukuyang ginagawa

Робота в процесі

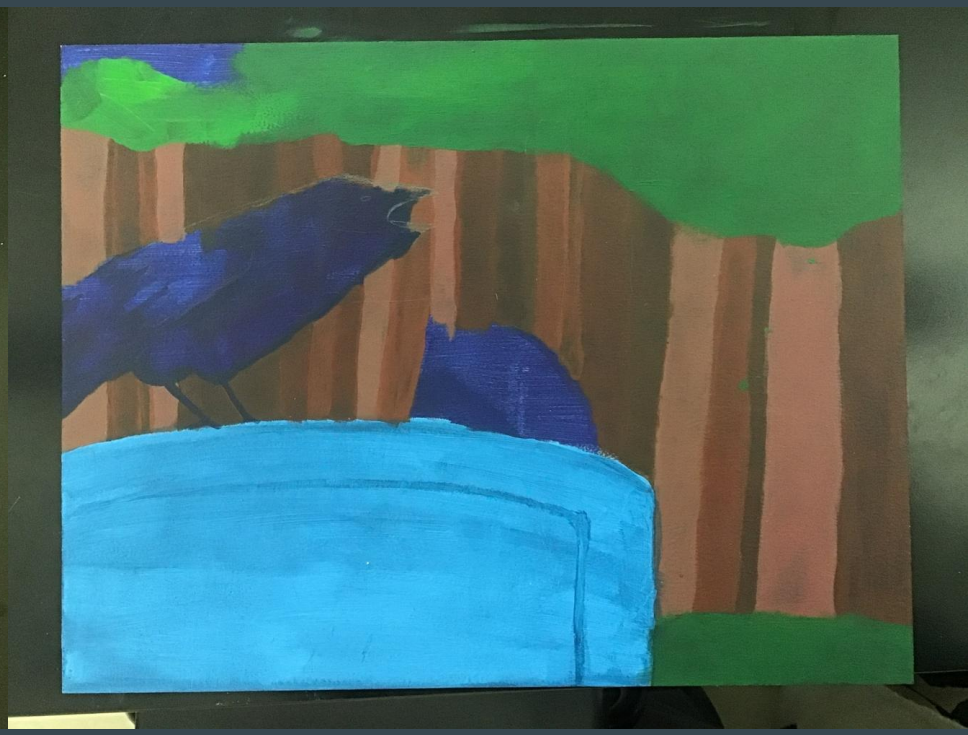

Rebecca Chafe at Citadel High, Monday, January 12th - Bunny

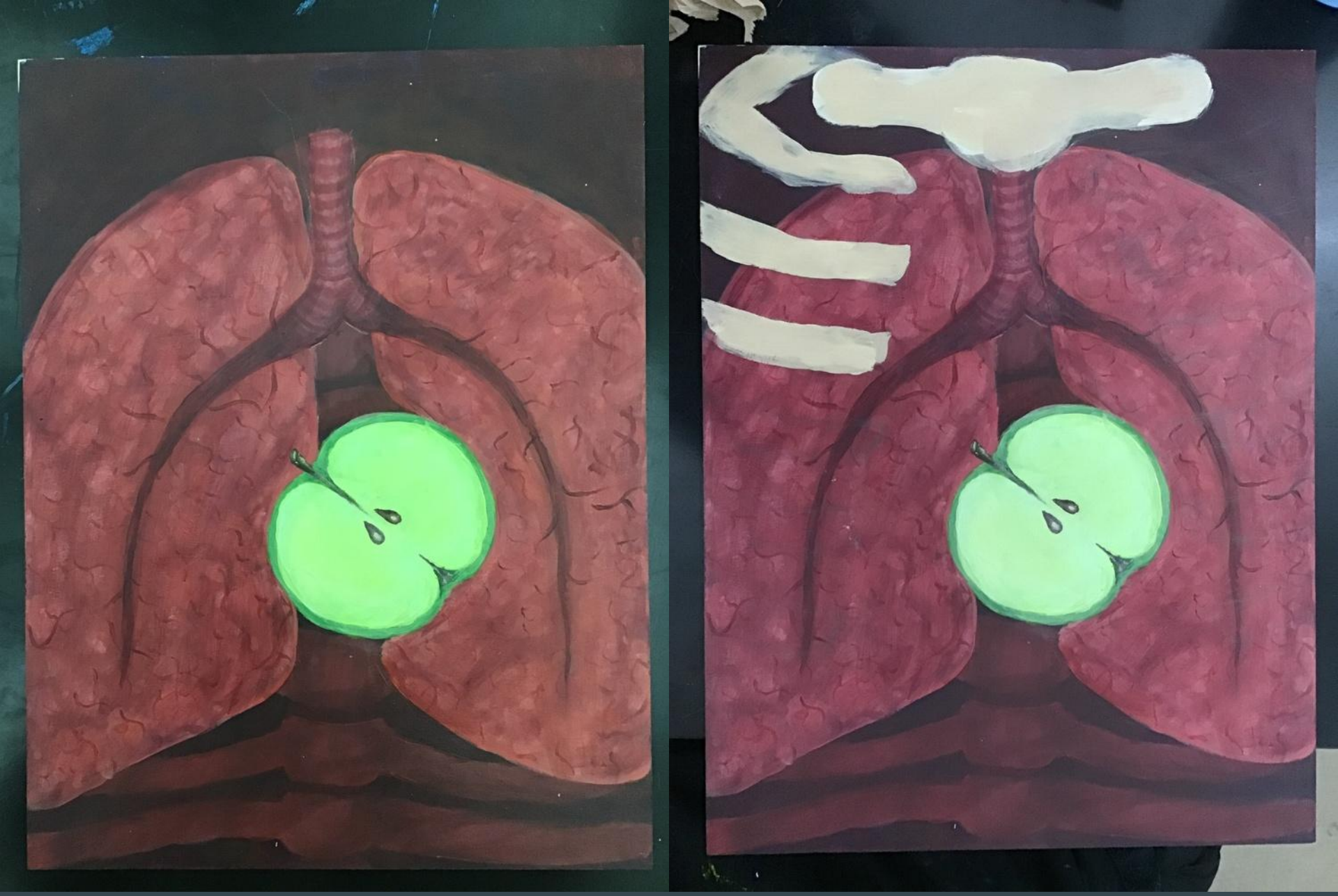

Rebecca Cox at Citadel High, Monday, January 12th - Bunny

Maria Blanchette at Citadel High, Monday, January 12th - Bunny

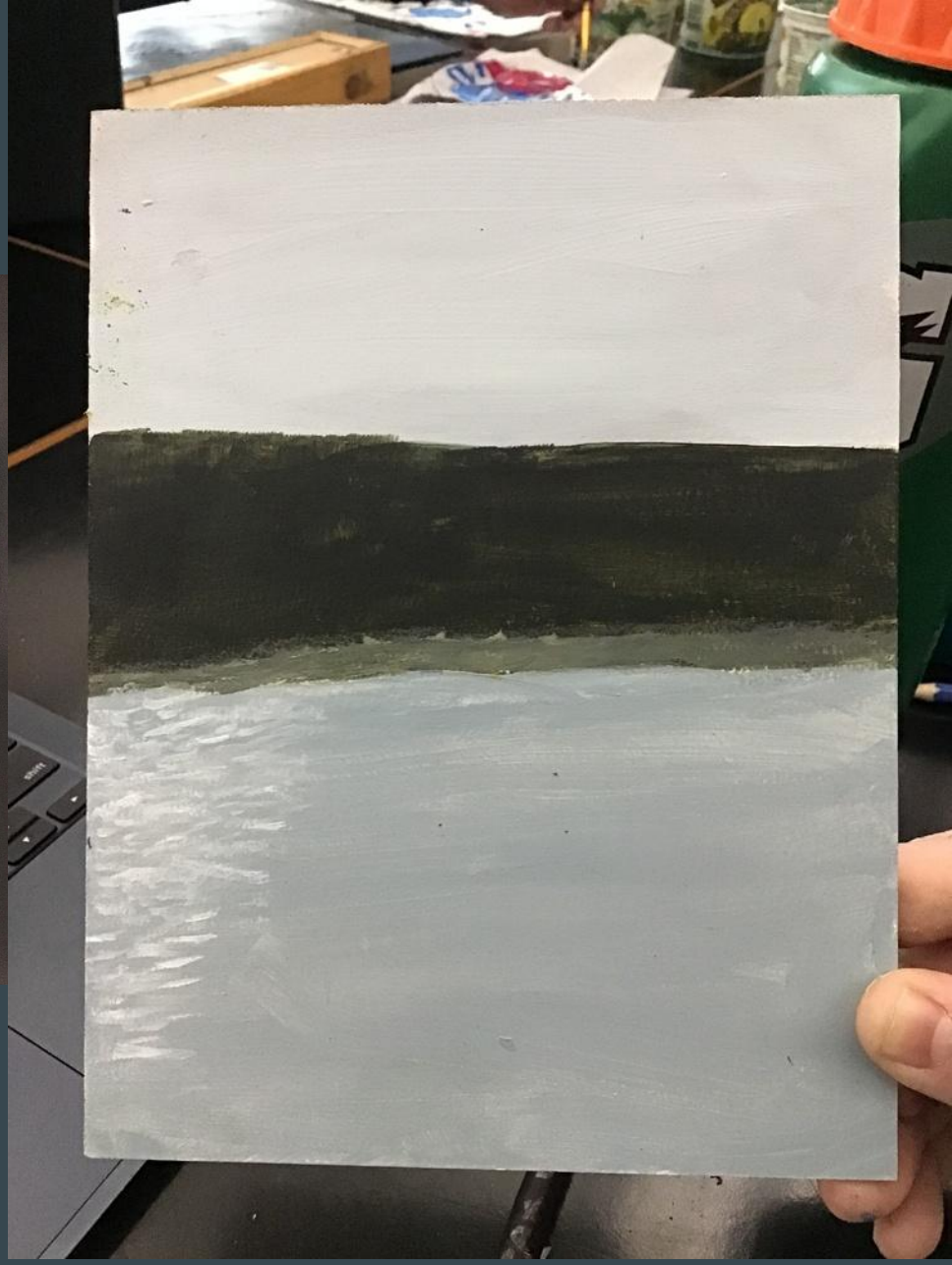

Callum Guthrie at Citadel High, Monday, January 12th - Bunny

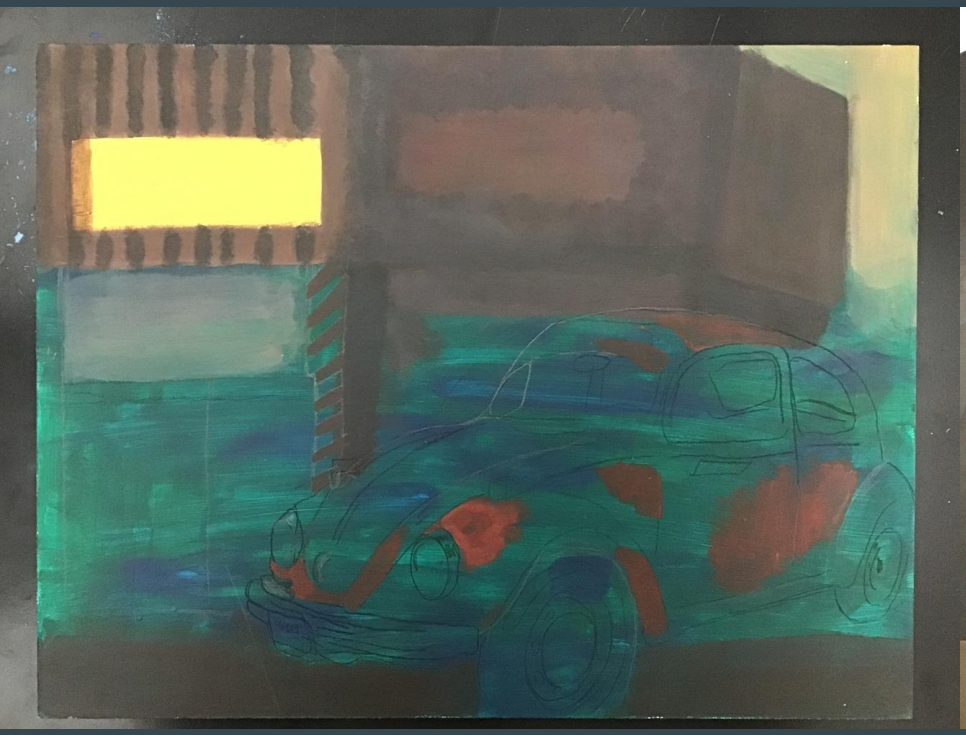

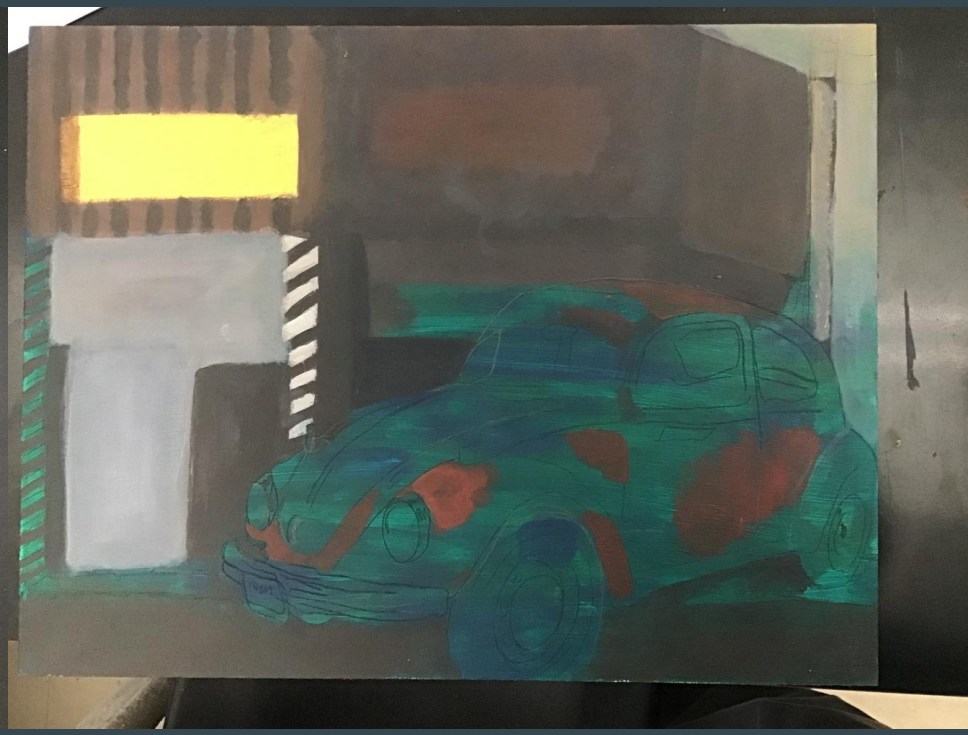

Sam Shapiro at Citadel High, Monday, January 12th - Bunny

Work-in-progress photos taken so far

Photos and goals for Drapak's
Team Bunny

እስካሁን የተነሱ በሂደት ላይ ያሉ ፎቶዎች
صور العمل قيد التقدم التي تم التقاطها حتى الآن
Fotos en curs fetes fins ara
迄今为止拍摄的施工进度照片
عکس های در حال انجام کار گرفته شده تا کنون
अब तक ली गई कार्य-प्रगति की तस्वीरें
これまでに撮影した作業中の写真
지금까지 촬영한 작업 진행 사진
Wêneyên xebatê yên heta niha hatine kişandin
Fotos do trabalho em andamento tiradas até agora
ਹੁਣ ਤੱਕ ਲਈਆਂ ਗਈਆਂ ਵਰਕ-ਇਨ-ਪ੍ਰਗਤੀ ਵਾਲੀਆਂ ਫੋਟੋਆਂ
Фотографии в процессе работы, сделанные на данный момент
Sawirada shaqada oo la qaaday ilaa hadda
Fotos del trabajo en progreso tomadas hasta ahora
Picha zinazoendelea zilizopigwa hadi sasa
Mga larawang ginagawa sa ngayon
Şu ana kadar çekilmiş, yapım aşamasındaki fotoğraflar
На даний момент зроблено незавершені фотографії
Những bức ảnh đang trong quá trình thực hiện được chụp cho đến nay

Maria Blanchette 📷📷📷📷
Ikeja Boddie 📷📷
Rebecca Chafe 📷📷📷📷📷
Diesel Cloud Acosta 📷📷
Kyrese Colley 📷📷📷📷
Rebecca Cox 📷📷📷📷📷
Isaac Crosby 📷📷📷📷📷
Elias Espinoza Lagos 📷📷📷📷
Kayden Fortin 📷📷✏️
Callum Guthrie 📷📷📷📷📷📷📷
Morgyn MacQuarrie 📷📷📷📷📷📷
Cordelia Masuda 📷📷📷📷📷
Hawk McKinnon 📷📷📷📷
Yousef Saad Al Deen 📷📷📷
Sam Shapiro 📷📷📷📷📷
Varvara Staiko 📷📷
Kai Walsh 📷📷📷📷📷📷
Savanah Wheeler 📷📷

Painting calendar

		Last day for texture		Acrylic colour wheel
Acrylic colour wheel Rem Day in Spatz - B	Remembrance	Acrylic techniques		Techniques & Hello Kitty!
	Hello Kitty!		Observation	
Observation		Idea Development		Image collection
	Thumbnails		PD & Parent teacher	Start mini painting
	Mini painting		Finish mini painting	
Base layer		Impressionism and Post-Impressionism		Background
❄️ Holiday! ❄️				
	6		Expressionism	
Foreground Abstraction		Art analysis		16
	Goal setting		22	
Hand in painting		Exam week - Be awesome😀!		

Acrylic painting timeline

1 2 3 4 5 6 7 1 2 3 1 2 3 1 2 3 4 5 6 **7** **8** **9** **10**

Skill building	Idea development	Mini painting	Drawing	First layer	More layers	Refine
بناء المهارات	تطوير الفكرة	لوحة صغيرة	رسم	الطبقة الأولى	طبقات أكثر	صقل
技能培养	创意开发	迷你画	绘画	第一层	更多层	精炼
مهارت سازی	توسعه ایده	نقاشی مینی	طراحی	لایه اول	لایه های بیشتر	پالایش کنید
Kompetenzaufbau	Ideen -entwicklung	Mini-Gemälde	Zeich -nung	Erste Schicht	Mehr Schichten	Verfeinern
कौशल विकास	विचार विकास	मिनी पेंटिंग	चित्रकला	पहली सतह	अधिक परतें	परिष्कृत
기술 구축	아이디어 개발	미니 페인팅	그림	첫 번째 레이어	더 많은 레이어	정제하다
Изградња вештина	Развој идеја	Мини сликарство	Цртање	Први слој	Више слојева	Пречисти
Desarrollo de habilidades	Desarrollo de ideas	Mini pintura	Dibujo	Primera capa	Más capas	Refinar
Pagbuo ng kasanayan	Pagbuo ng ideya	Mini painting	Pagguhit	Unang layer	Higit pang mga layer	Pinuhin
Формування навичок	Розвиток ідеї	Міні живопис	Малювання	Перший шар	Більше шарів	Уточнить

Acrylic painting evaluation

Creativity and Observation: Make something that is **unusual**, **unique**, **thoughtful**, or very **well-observed**. Your artwork should communicate it's idea well whether your idea is "a person can be lonely, even in a crowd," or "the petals of flowers are delicate, varied, and unbelievably beautiful."

الإبداع والملاحظة
创造力和观察力
خلاقیت و مشاهده
Kreativität und Beobachtungsgabe
रचनात्मकता और अवलोकन
창의성과 관찰력

Afirînerî û Çavdêrî
Креативност и запажање
Creatividad y observación
Pagkamalikhain at Pagmamasid
Креативність та спостережливість

Quality of brushwork and colour mixing: A variety of **different kinds of marks**, brushstrokes of **high quality**

جودة عمل الفرشاة وخلط الألوان
笔触和色彩混合的质量
کیفیت قلم‌مو و ترکیب رنگ‌ها
Qualität des Pinselstrichs und der Farbmischung
ब्रशवर्क और रंग मिश्रण की गुणवत्ता
붓놀림과 색상 혼합의 품질

Kalîteya firçeyê û tevlihevkirina rengan
Квалитет цртања четкицом и мешања боја
Calidad de la pincelada y mezcla de colores
Kalidad ng brushwork at paghahalo ng kulay
Якість роботи пензлем та змішування кольорів

Composition: Create a painting that uses a clear **colour scheme**, is **non-central**, and **well-balanced**

التكوين ومخطط الألوان
构图和色彩方案
ترکیب‌بندی و طرح رنگی
Komposition und Farbschema
रचना और रंग योजना
구성 및 색상 구성표

Pêkhate û şêwaza rengan
Композиција и шема боја
Composición y esquema de color
Komposisyon at scheme ng kulay
Композиція та колірна гама

Impressionism & Post-Impressionism

الانطباعية وما بعد الانطباعية
امپرسیونیسم و پست امپرسیونیسم
Impressionismus und Postimpressionismus
प्रभाववाद और उत्तर-प्रभाववाद
인상주의와 후기인상주의
Импресионизам и постимпресионизам
Impresionismo y postimpresionismo
Impresyonismo at Post-Impresyonismo
Імпресіонізм і постімпресіонізм

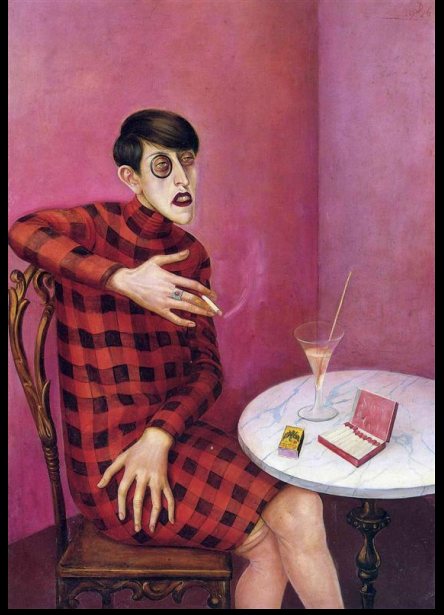

التعبيرية

اکسپرسیونیسم

Expressionismus

इक्सप्रेस्सियुनिज़म

표현주의

Експресионизам

Expresionismo

Expressionism

Експресіонізм

Expressionism

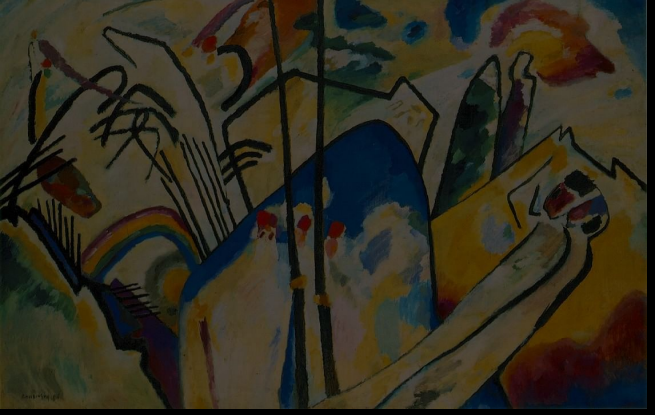

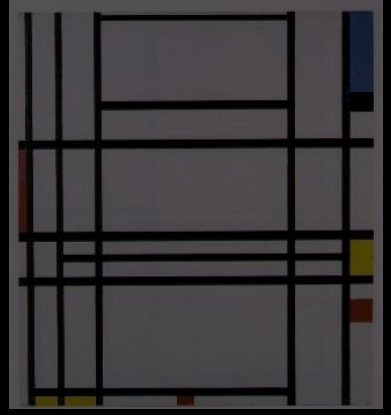

Abstraction

التجريد
انتزاع
Abstraktion
मतिहीनता
추출

Апстракција
Abstracción
Abstraction
Абстракція

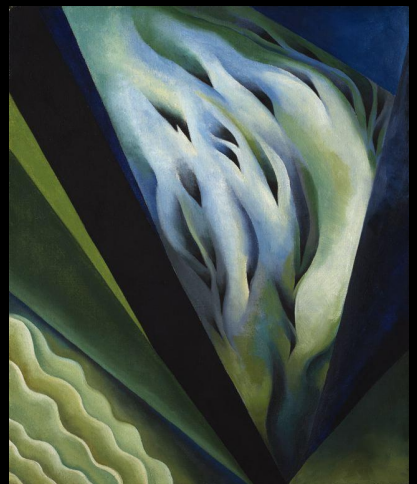

Today we are doing our art history analysis

You are very good at this!

If you want, you can keep carving today, and complete this assignment **at home** .

If you do this, you should have your assignment ready for **Thursday's class** .

اليوم نقوم بتحليل تاريخ الفن
امروز ما در حال انجام تحلیل تاریخ هنر خود هستیم
Heute machen wir unsere kunsthistorische Analyse
आज हम अपना कला इतिहास विश्लेषण कर रहे हैं
오늘은 미술사 분석을 해보겠습니다
Данас радимо нашу анализу историје уметности
Hoy estamos haciendo nuestro análisis de la historia del arte.
Ngayon ginagawa namin ang aming pagsusuri sa kasaysayan ng sining
Сьогодні ми проводимо аналіз історії мистецтва

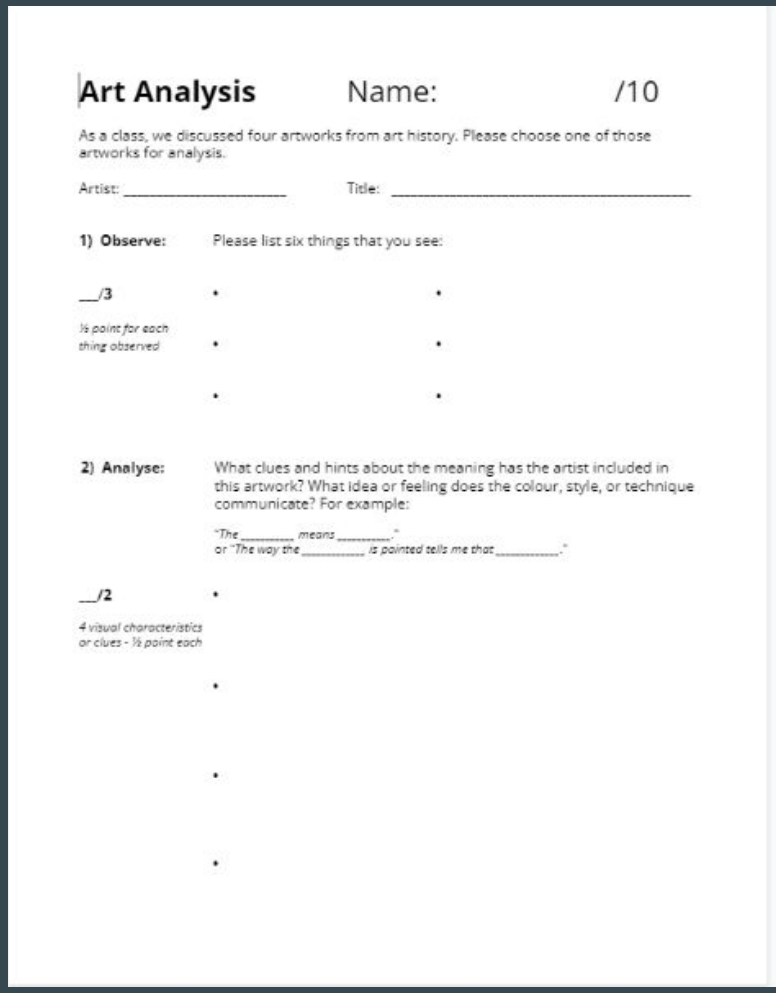

Art Analysis Name: /10

As a class, we discussed four artworks from art history. Please choose one of those artworks for analysis.

Artist: _____ Title: _____

1) Observe: Please list six things that you see:

__/3

½ point for each thing observed

- •
- •
- •
- •
- •

2) Analyse: What clues and hints about the meaning has the artist included in this artwork? What idea or feeling does the colour, style, or technique communicate? For example:

"The _____ means _____."
or "The way the _____ is painted tells me that _____."

__/2

4 visual characteristics or clues - ½ point each

- •
- •
- •
- •

Édouard Manet, ***A Bar at the Folies-Bergère***, 1881-82 ***

Mary Cassatt, *The Child's Bath*, 1893

Édouard Manet, ***Olympia***, 1863 ***

***** = Artworks that are easier to find videos to help you!**

Käthe Kollwitz, ***Woman with Dead Child***, 1903

Max Beckmann, *The Night (Die Nacht),* 1918-19

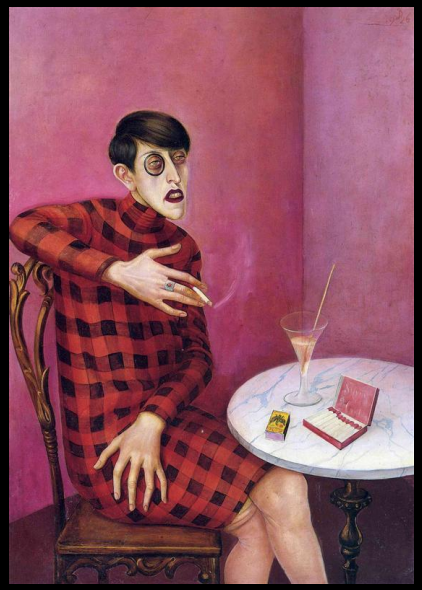

Otto Dix, *Portrait of the Journalist Sylvia Von Harden,* 1926 ***

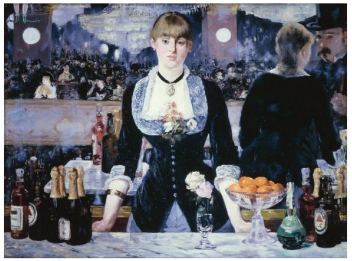

Édouard Manet, ***A Bar at the Folies-Bergère***, 1881-82
Oil on canvas, 96 x 130 cm, Courtauld Gallery, London

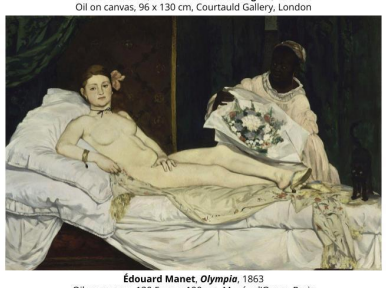

Édouard Manet, ***Olympia***, 1863
Oil on canvas, 130.5 cm × 190 cm, Musée d'Orsay, Paris

Edgar Degas

The Dancing Class

1873-86

Oil on canvas
85 x 75 cm
Musée D'Orsay, Paris

Mary Cassatt

The Child's Bath

1893

Oil on canvas
100 x 66 cm
Art Institute of Chicago

James Ensor, ***Christ's Entry into Brussels in 1889***, 1888
Oil on canvas, 252.7 x 430.5 cm, J. Paul Getty Museum

Max Beckmann

The Night *(Die Nacht)*

1918-19

Oil on canvas
133 x 153 cm
Kunstsammlung
Nordrhein-Westfalen,
Düsseldorf

Käthe Kollwitz

Woman with Dead Child

1903

Etching
39 × 48 cm
Kunsthalle, Bremen

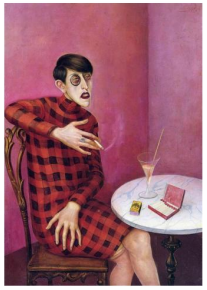

Otto Dix

Portrait of the Journalist Sylvia Von Harden

1926

Oil on canvas
89 x 121 cm
Centre Georges Pompidou, Paris

Abstraction

Georgia O'Keeffe

Blue and Green Music

1919-21

Oil on canvas
23 x 19"
Art Institute of Chicago

Barnett Newman

Voice of Fire

1967

Acrylic on canvas
540 cm × 240 cm
National Gallery of Canada

Art Analysis Name: /10

As a class, we discussed four artworks from art history. Please choose one of those artworks for analysis.

Artist: _____ Title: _____

1) Observe: Please list six things that you see:

___/3

½ point for each thing observed

-
-
-
-
-
-

2) Analyse: What clues and hints about the meaning has the artist included in this artwork? What idea or feeling does the colour, style, or technique communicate? For example:

"The _____ means _____."
or "The way the _____ is painted tells me that _____."

___/2

4 visual characteristics or clues - ½ point each

-
-
-
-

3) Interpret: In full, what do you think the artist is trying to communicate? Please give two specific reasons why you think this is so.

___/3

Full meaning + 2 reasons

-
-
-

4) Evaluate: Did the artist do a good job of communicating it? *(In other words, Is this a good artwork?)* Please give two solid and thoughtful reasons why this is so.

___/2

1 point for your opinion and ½ point each for each reason

-
-
-

Complete the art analysis in your painting booklet NOW!

Édouard Manet, ***A Bar at the Folies-Bergère***, 1881-82 ***

Mary Cassatt, ***The Child's Bath***, 1893

Édouard Manet, ***Olympia***, 1863 ***

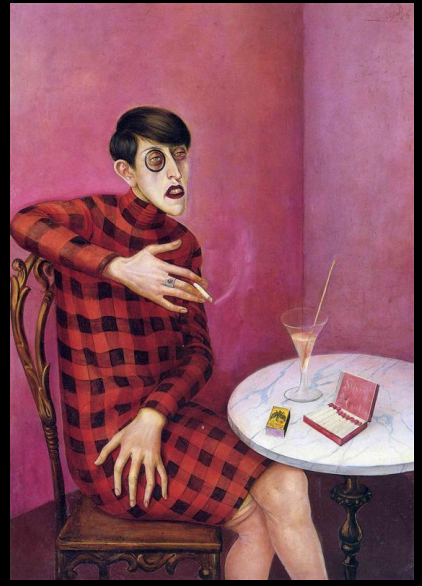

Otto Dix, ***Portrait of the Journalist Sylvia Von Harden,*** 1926 ***

*** = Artworks that are easier to find videos to help you!

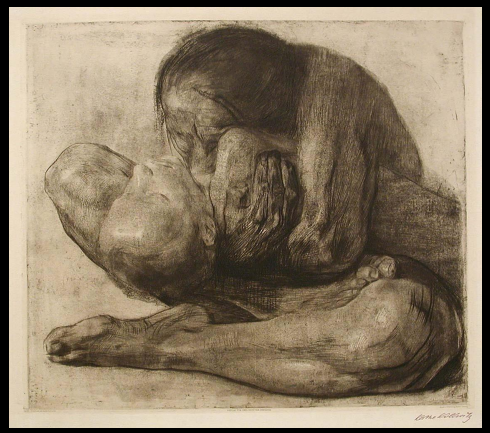

Käthe Kollwitz, ***Woman with Dead Child***, 1903 ***

Georgia O'Keeffe, ***Blue and Green Music***, 1919-21 ***

Barnett Newman, ***Voice of Fire***, 1967

Jackson Pollock, ***One: Number 31***, 1950

Max Beckmann, ***The Night (Die Nacht),*** 1918-19
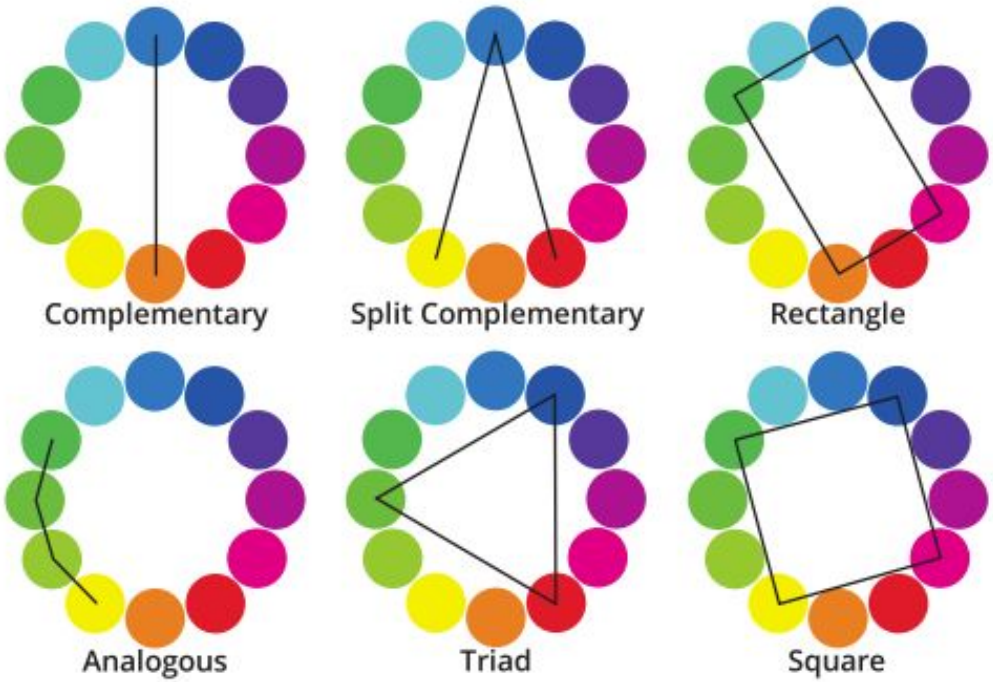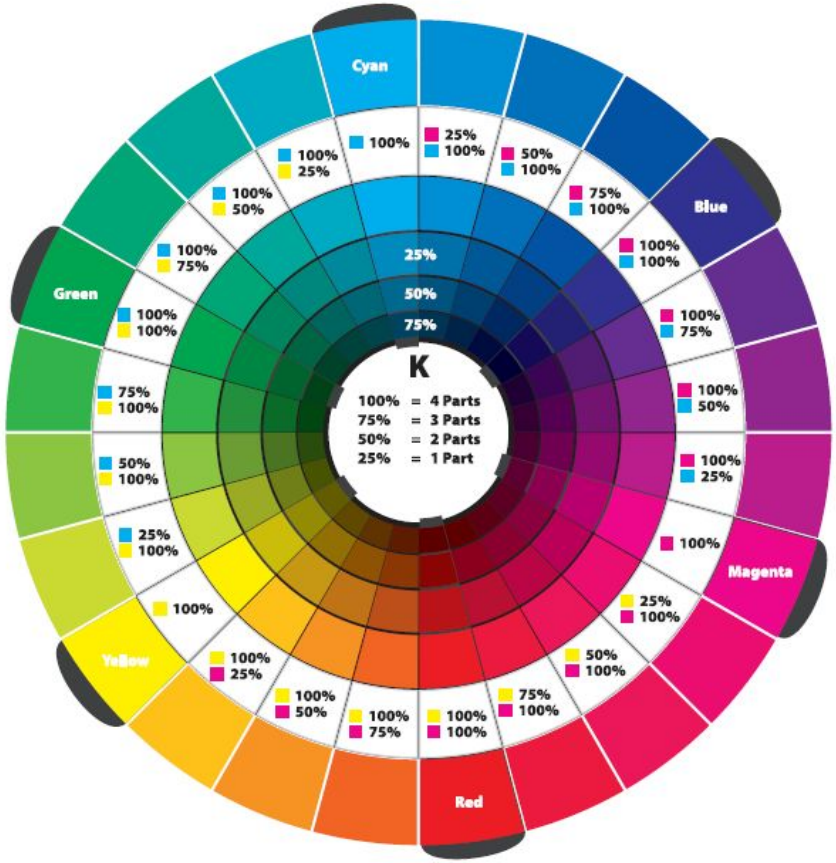
Remember to take home some containers of paint if you are taking your painting home over the break.